

5

B2/15503/90

SCHEDULE OF OPENINGS

1. RS. ROLLING SHUTTER	3'3" x 8'0"	(2.97 x 2.44)
2. RS. - DOOR	3'0" x 8'0"	(2.74 x 2.44)
3. D. DOOR	3'3" x 2'0"	(2.97 x 1.83)
4. D1 - DOOR	3'0" x 2'0"	(2.74 x 1.83)
5. D2 - DOOR	2'6" x 2'0"	(2.29 x 1.83)
6. FD. FRENCH DOOR	3'0" x 7'0"	(2.74 x 6.40)
7. W - WINDOW	3'3" x 4'6"	(2.97 x 4.13)
8. W1 - WINDOW	3'0" x 4'6"	(2.74 x 4.13)
9. W2 - WINDOW	4'0" x 4'6"	(3.66 x 4.13)
10. V. VENTILATOR	4'0" x 2'0"	(3.66 x 1.83)
11. CO. COUPESSURE DOOR	3'0" x 2'0"	(2.74 x 1.83)

REFERENCE

proposal	
roads	
boundry	

STATEMENT OF AREAS

area of ground floor	1340 sft	124.5sq m
area of first floor	1340 sft	124.5sq m
area of second floor	926.5sft	86.1sq m
Total built up area	3506.5sft	335.1sq m
area of plot	1815 sft	168.68sm

	auth	prov
	(times in sqm)	(times in sq m)
FSI 2 times	337.36	335.1
plot area		
COVERAGE 75% of plot area	126.5	124.5

PLAN SHOWING THE PROPOSED BUILDING AT Door no 7 THAYAR SAHIB ST MADRAS-2. R.S NO.216 scale 1:8'0"

**K. VENUGOPAL**  
 AEE (Rtd)  
 CONSULTING CIVIL ENGINEER  
 LICENSE SURVEYOR CLASS I  
 CORPORATION OF MADRAS  
 3, NEELAKANDAN STREET  
 MUNGAMBAKKAM (LAKI AREA)  
 MADRAS-600 034

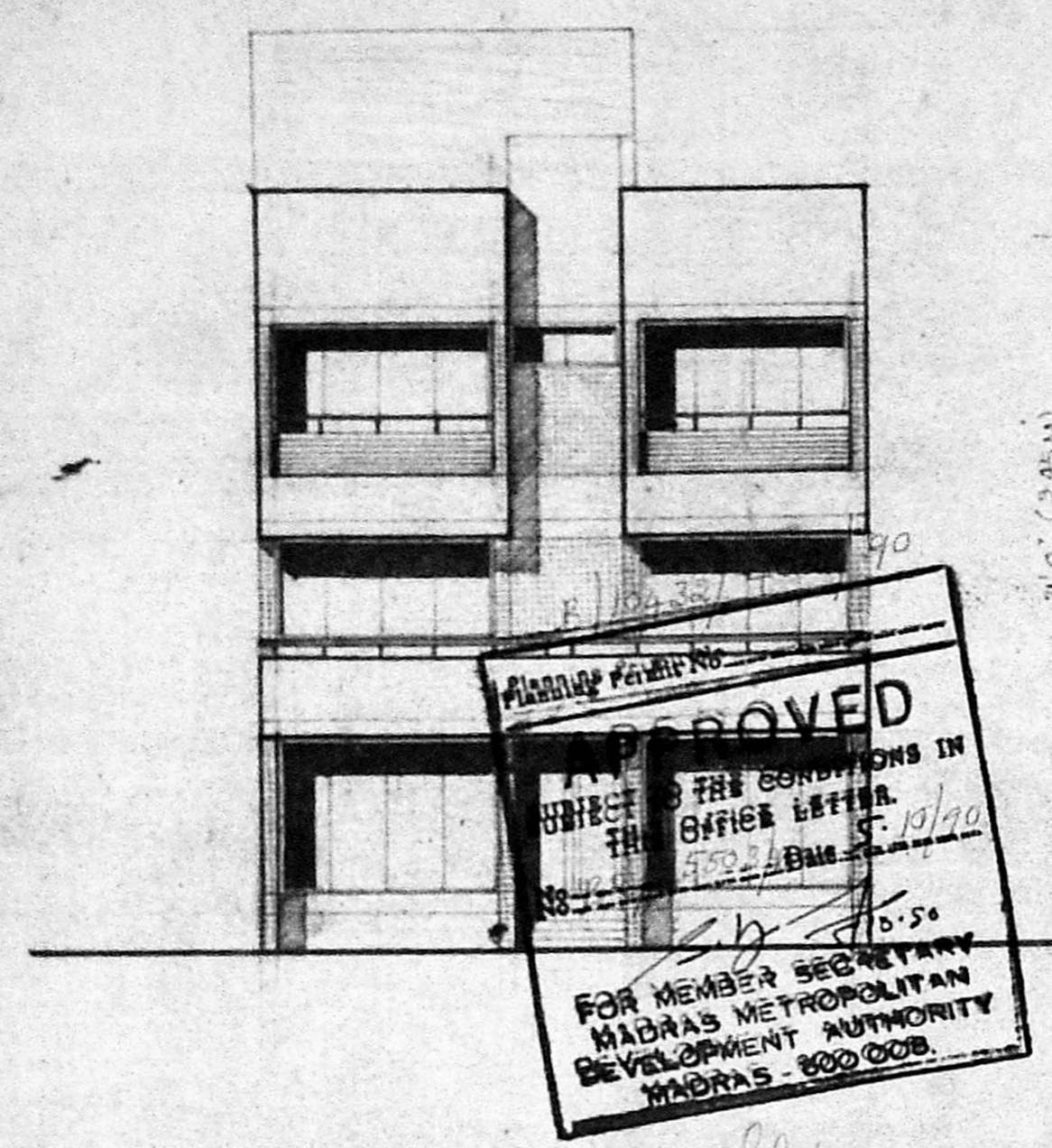

Front elevation

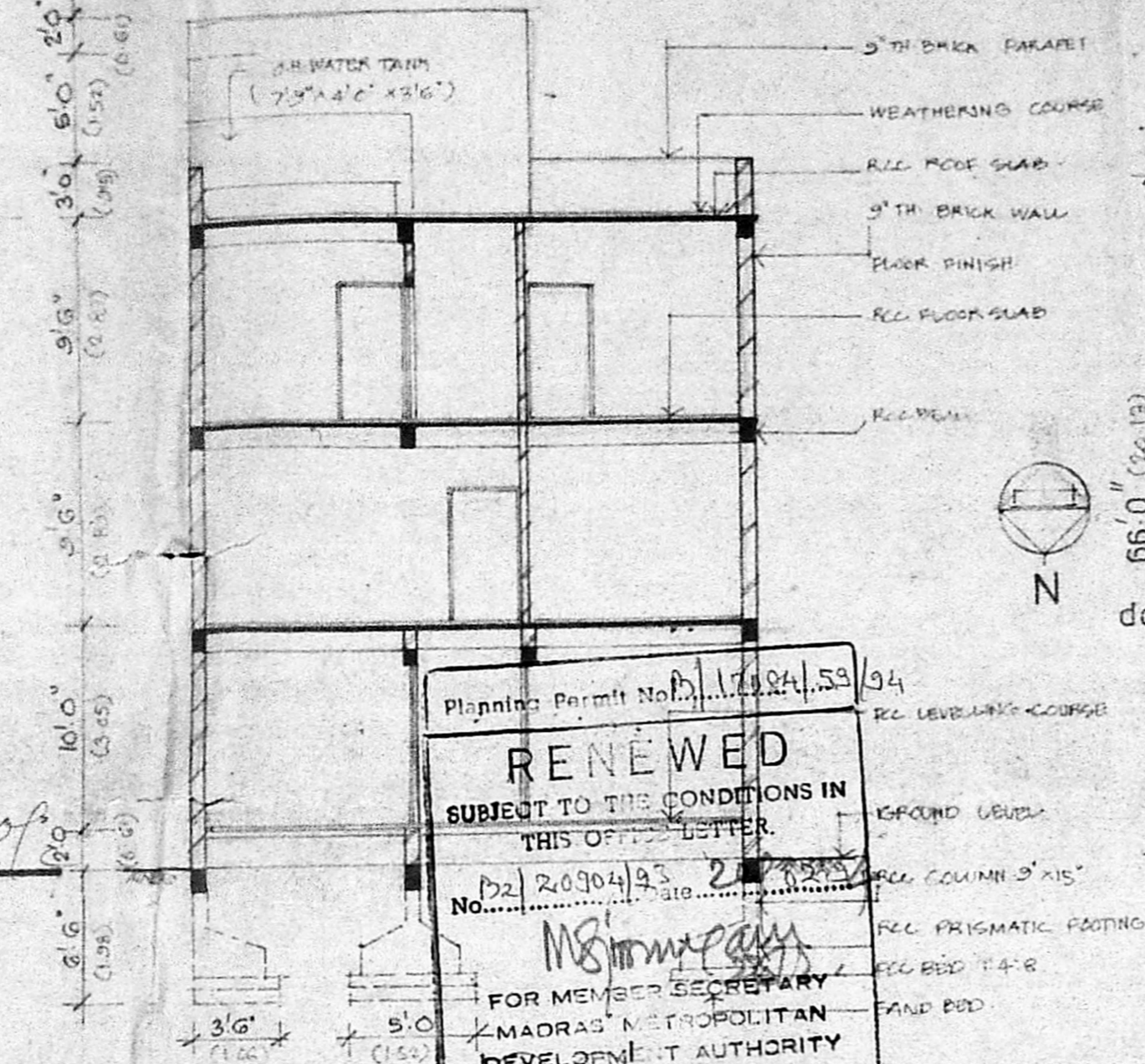

Section at

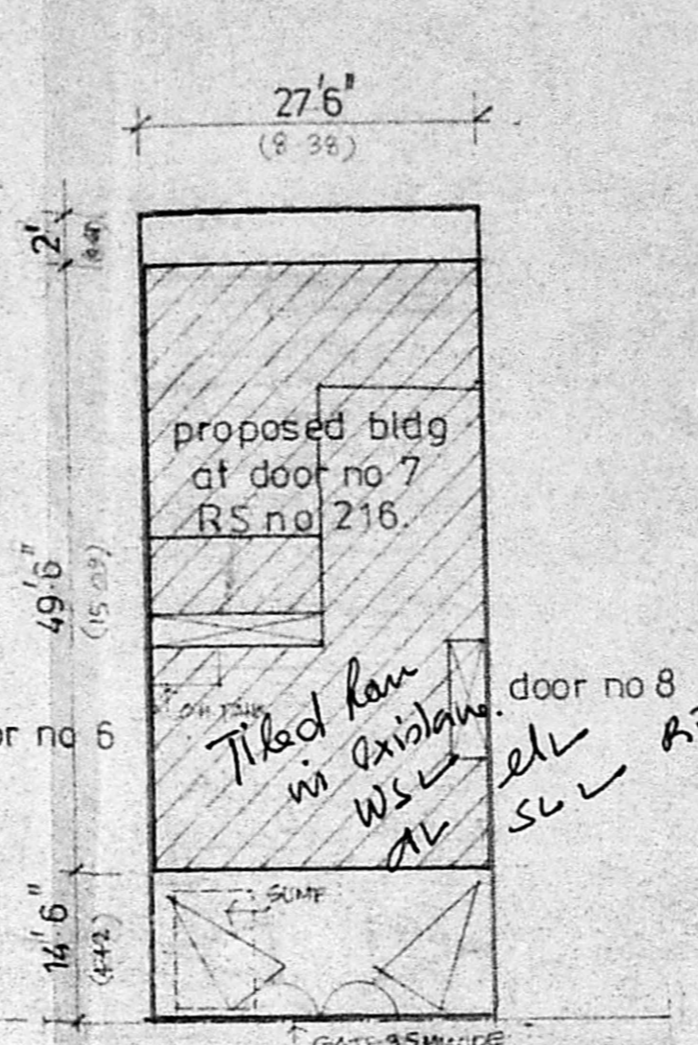

Site plan

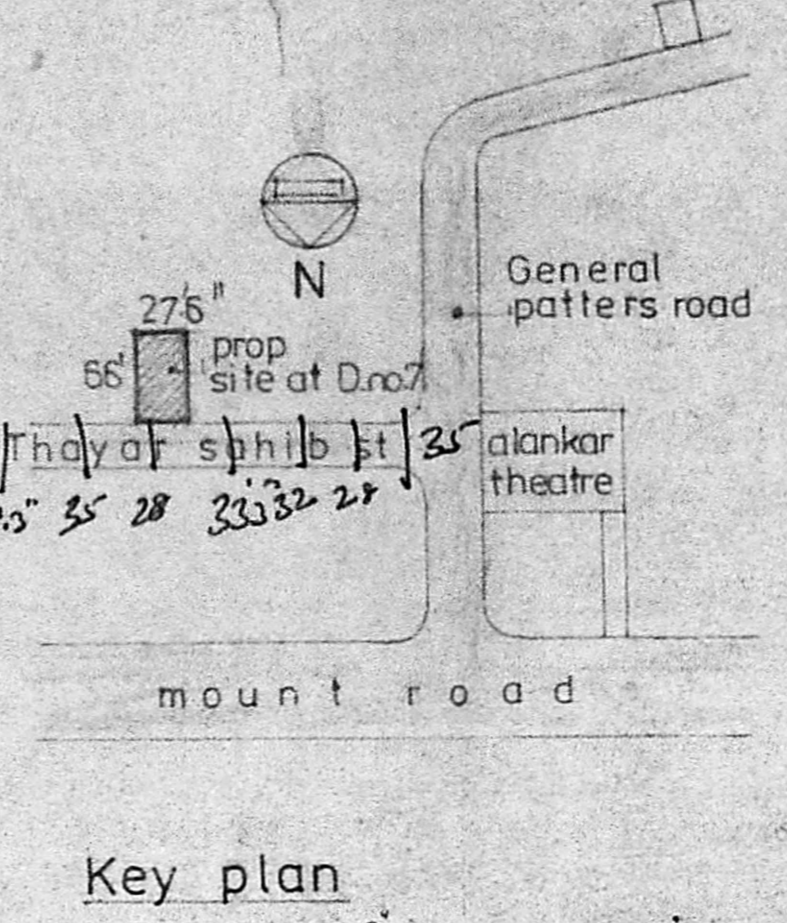

Key plan

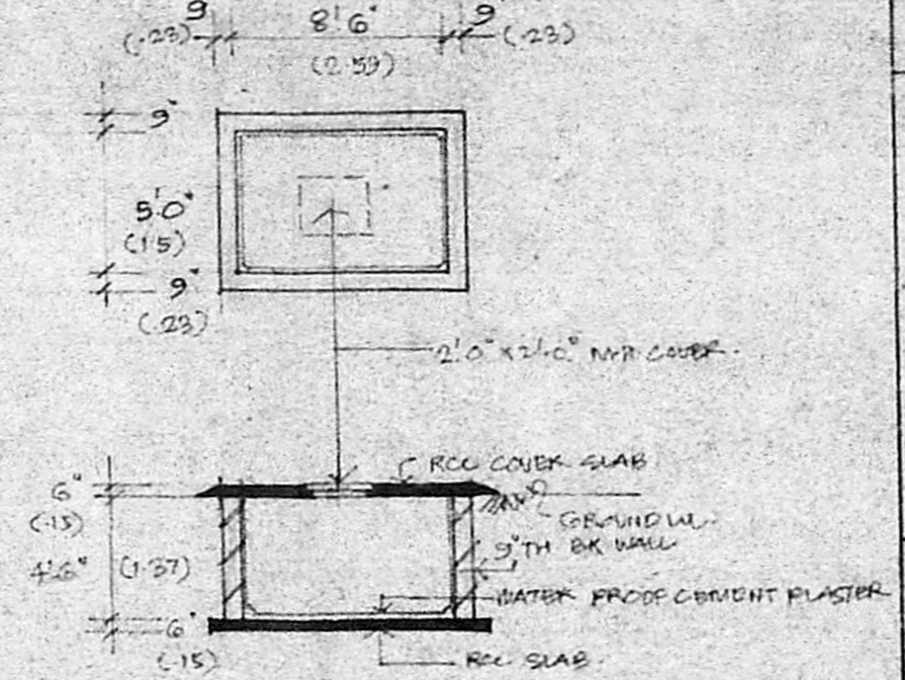

plan & section of sump

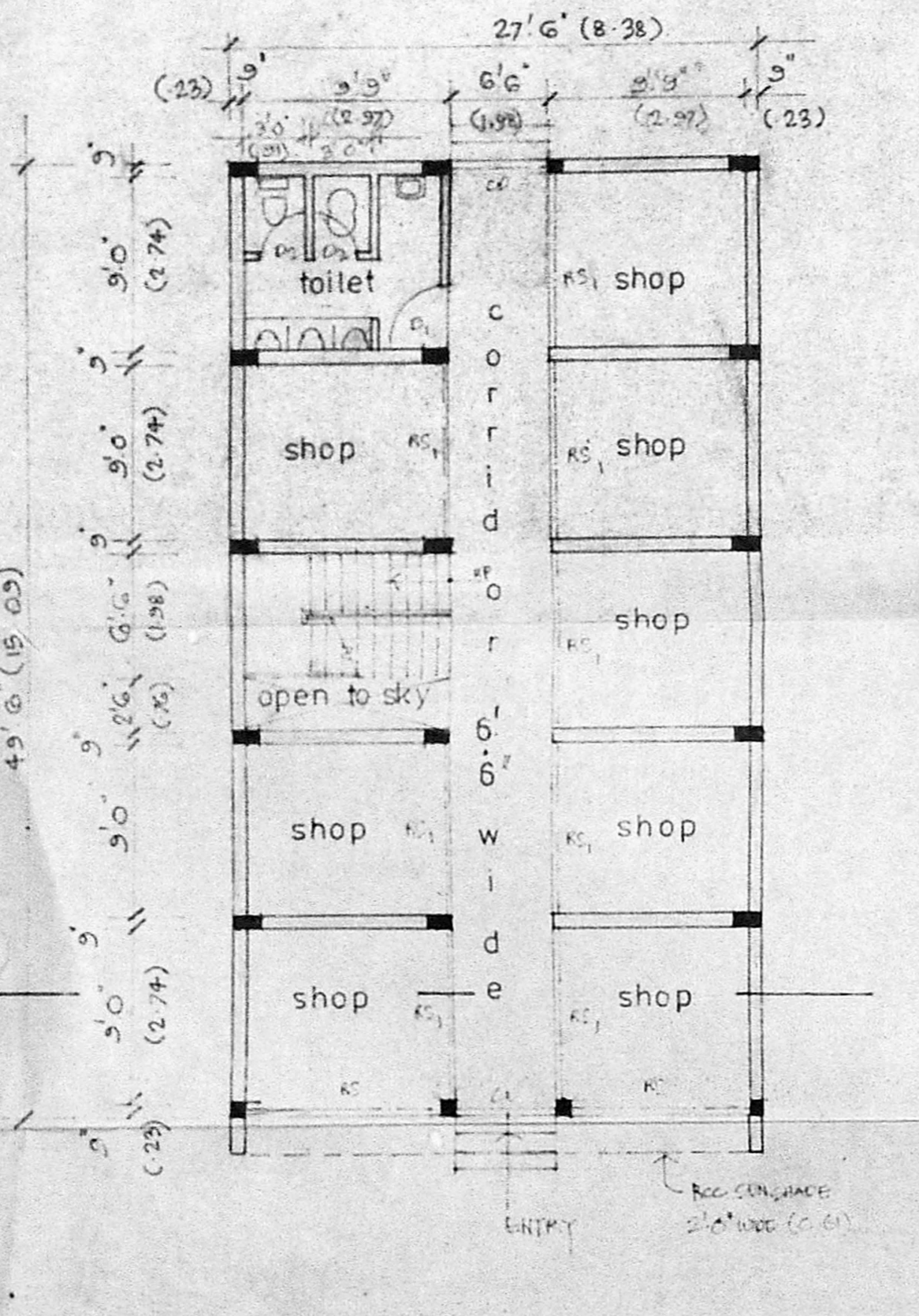

Ground floor plan

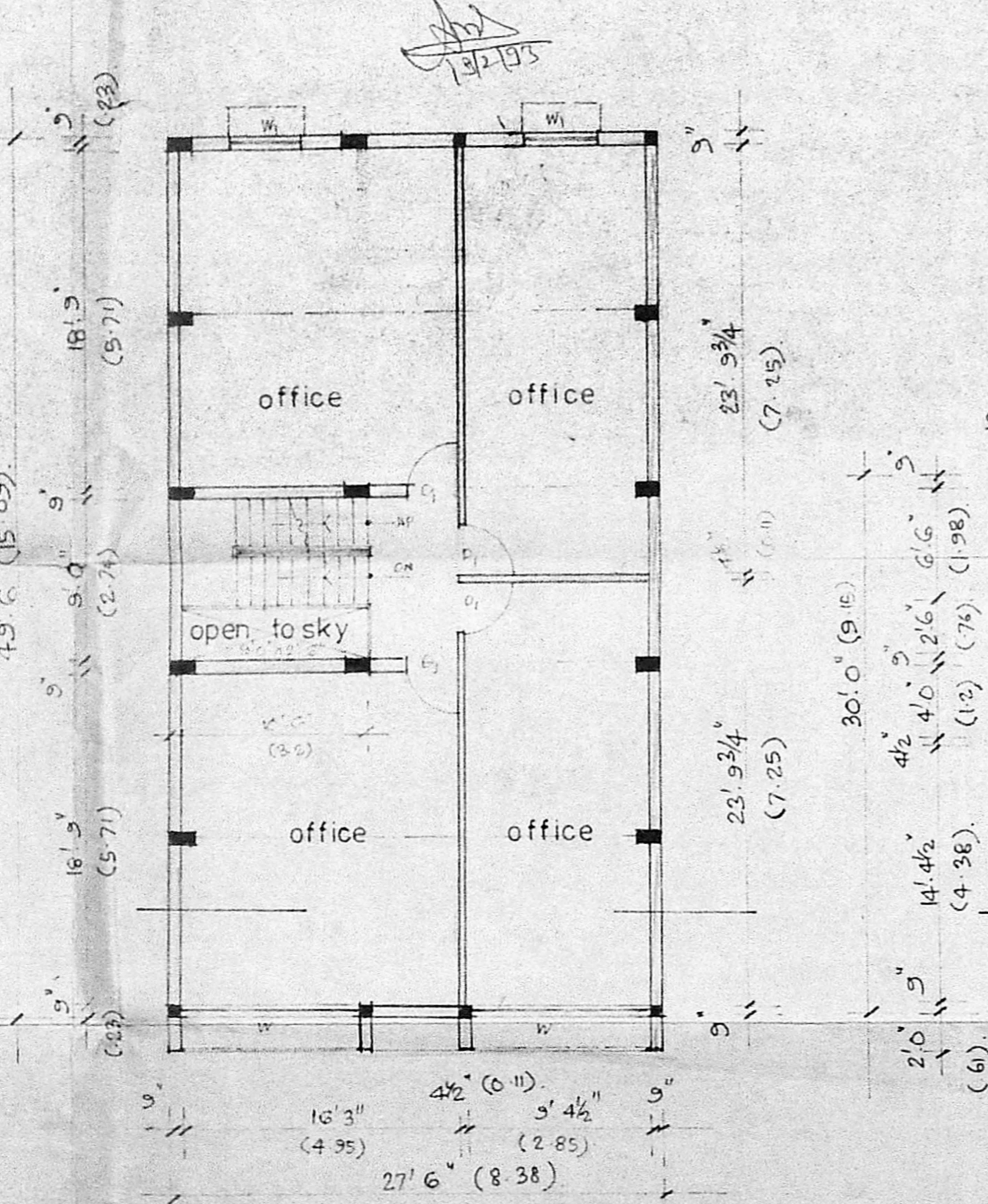

First floor plan

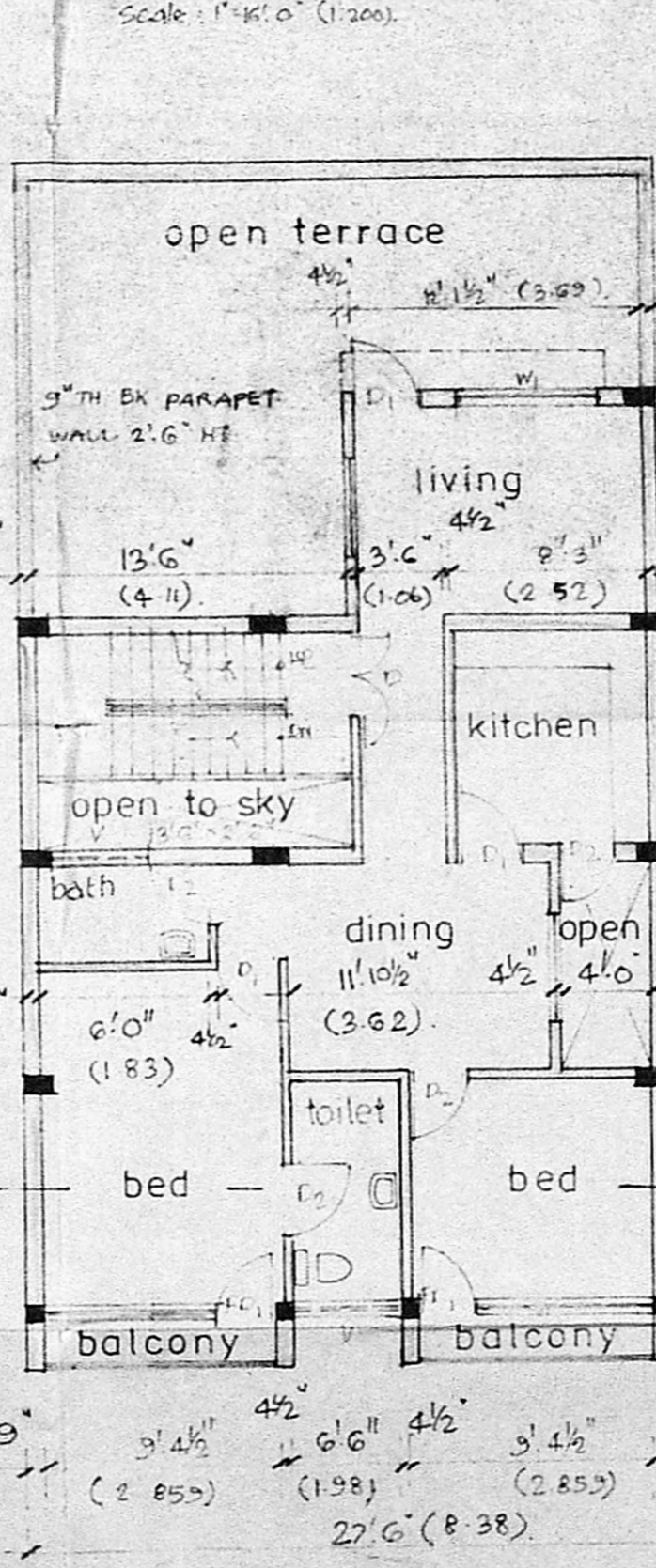

Second floor plan

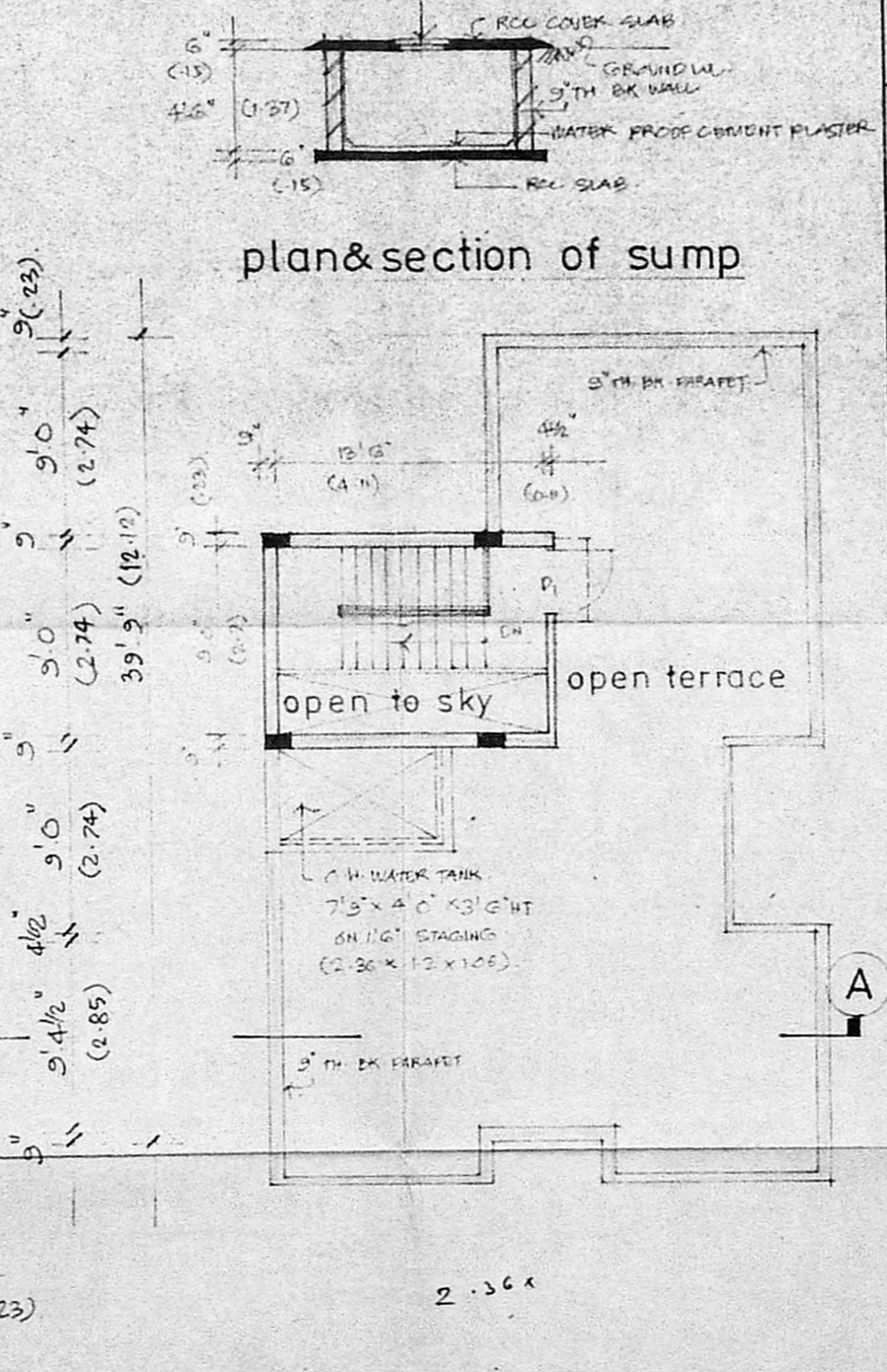

Roof plan